



Wisconsin State Horse Council, Inc.

121 S. Ludington St.
Columbus, WI 53925
Phone: (920) 623-0393
Fax: (920) 623-0583

A NON-PROFIT ORGANIZATION REPRESENTING THE INTERESTS OF HORSES AND HORSEMEN IN WISCONSIN

Web Site: www.wisconsinstatehorsecouncil.org

E-Mail: info@wisconsinstatehorsecouncil.org

WSHC Certified Judges Profile

NAME: Kelly Mahloch

ADDRESS: N 6329 Branch Road

CITY: Plymouth STATE: WI ZIP: 53073

PHONE: (920) 893-0134 OTHER PHONE: _____

EMAIL: Sundancefarm@excels.net Permission to use this info online

Please list areas of your judging expertise or preference:

JUMPING, DRESSAGE, SHOWMANSHIP, STOCK SEAT EDUCATION,

HUNT EDUCATION, HUNTERS, 2003 JUDGE OF THE YEAR

STRONG YOUTH + FAIR JUDGE. 2005 HORSEPERSON OF THE YEAR

Please list all judging certifications/breed association cards you may hold. Use separate sheet if necessary.

WSHC. PoA WI-4H

Number of years of Judging (Not Riding) experience: 30

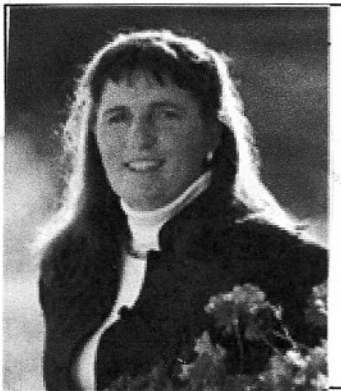

Which do you feel best describes your overall Judging knowledge?

ADVANCED

(Advanced, Intermediate, or Novice)

Signature: Kelly Mahloch

Date: 1/10/10